



PROPERTIES FOR SALE

“AS IS, WHERE IS” BASIS

Submission of offer at the 12/F AMRG Office, Yuchengco Tower, RCBC Plaza
6819 Ayala Avenue corner Buendia Avenue, Makati City

Prop. 1

Location	:	Unit 206, 2/F, Pacific Place Condominium, Amethyst cor Pearl Drive, Ortigas Center, Pasig City
Total Floor Area	:	580.15 sqm
CCT No/s	:	PT-30696
Classification	:	Commercial Condominium
Registered Owner	:	RIZAL COMMERCIAL BANKING CORPORATION
Indicative Price	:	P 36,435,000.00



Pacific Place Condominium Facade



Prop. 2

Location	:	Unit 1204 / 12F Cityland Pioneer Condominium, No. 128 Pioneer St., Mandaluyong City
Floor Area	:	36.16 sqm.
Title No/s	:	11313
Classification	:	Residential Condominium
Registered Owner	:	In process of consolidation under bank's name
Indicative Price	:	P 1,988,800.00

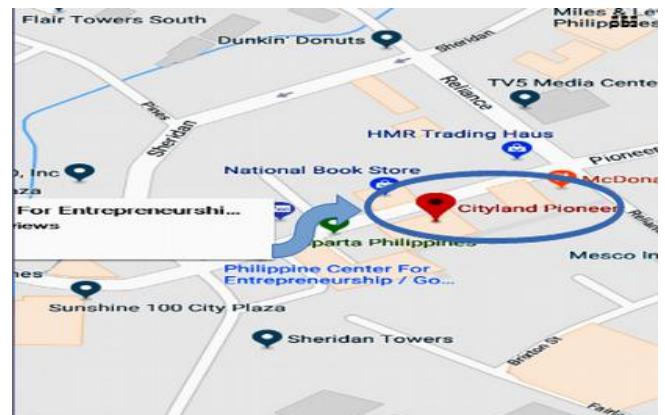



We believe in you.

PROPERTIES FOR SALE

“AS IS, WHERE IS” BASIS

Submission of offer at the 12/F AMRG Office, Yuchengco Tower, RCBC Plaza
6819 Ayala Avenue corner Buendia Avenue, Makati City

Prop. 3

Location	: Lot 1215-A-3-B-1, Psd-043106-068338, along Governors Drive, (front of Mount View Industrial Complex), Brgy. Bancal, Carmona, Cavite.
Total Lot Area	: 2,000.00 sqm.
Title No/s	: 057-2014045992
Classification	: Industrial / Commercial
Registered Owner	: RIZAL COMMERCIAL BANKING CORPORATION
Indicative Price	: P 29,500,000.00



The property along Governors Drive



View within the property (stock of gravel & sand)



Prop. 4

Location	: Lot 10 Blk 8, Alley Road, Genesis Homes, Brgy. United Bayanihan, San Pedro, Laguna
Lot Area	: 112 sqm
Title No/s	: T-503654
Classification	: Residential Lot
Registered Owner	: RIZAL COMMERCIAL BANKING CORPORATION
Indicative Price	: P 450,000.00



SUBJECT PROPERTY

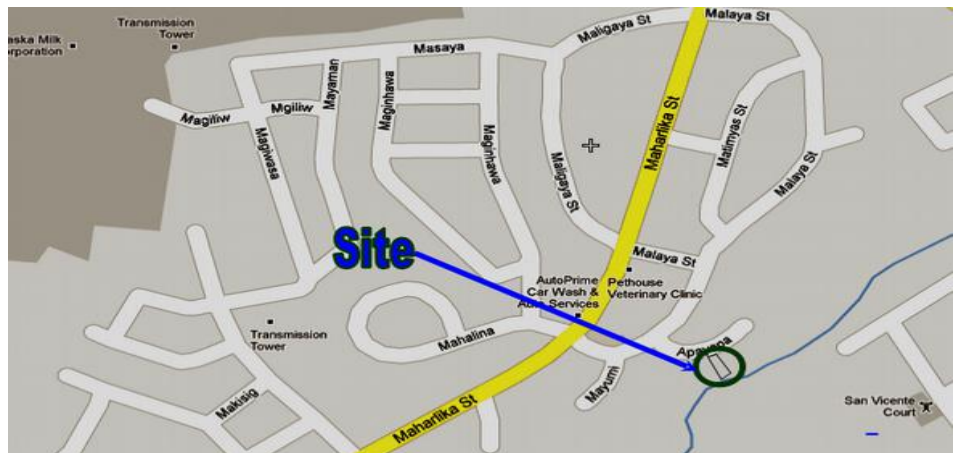



We believe in you.

PROPERTIES FOR SALE

“AS IS, WHERE IS” BASIS

Submission of offer at the 12/F AMRG Office, Yuchengco Tower, RCBC Plaza
6819 Ayala Avenue corner Buendia Avenue, Makati City

Sta. Clara Estate Subdivision, Sta. Rita, Guiguinto, Bulacan

Prop. Nos	TITLE	LOT AREA (SQM)	LOT NO.	BLOCK NO.	MINIMUM BID PRICE	REMARKS
5	T-142665	106	29	1	806,000.00	Regular Lot
6	T-145897	145	30	7	1,160,000.00	Corner Lot
7	T-147193	120	26	8	912,000.00	Regular Lot
8	T-147195	120	28	8	912,000.00	Regular Lot



LOT 30, BLOCK 7



LOT 30, BLOCK 7



LOT 28, BLOCK 8





PROPERTIES FOR SALE

“AS IS, WHERE IS” BASIS

Submission of offer at the 12/F AMRG Office, Yuchengco Tower, RCBC Plaza
6819 Ayala Avenue corner Buendia Avenue, Makati City

Prop. 9

Location	: Lot 7-E / Psd-03-038175, along Maharlika Highway, Brgy. Bantug, Science City of Muñoz, Nueva Ecija
Lot Area	: 951 sqm
Floor Area	: 355 sqm
Title No/s	: 050-2018001134
Classification	: Residential/Commercial Lot with Improvement
Registered Owner	: RIZAL COMMERCIAL BANKING CORPORATION
Indicative Price	: P 9,900,000.00

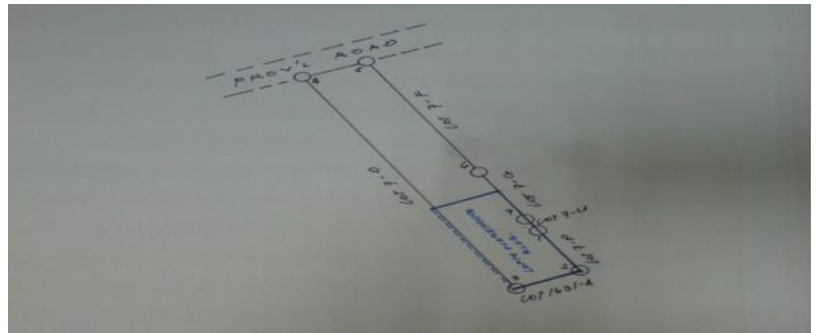

Prop. 10

Location	: Lot 11749-B-1, Psd-124705-018450, along Provincial Road (Libungan-Alamada Road), Brgy. Poblacion, Libungan, North Cotabato
Lot Area	: 1,955.00 sqm
Title No/s	: 152-2018002736
Classification	: Commercial Lot
Registered Owner	: RIZAL COMMERCIAL BANKING CORPORATION
Indicative Price	: P 4,655,000.00





PROPERTIES FOR SALE

“AS IS, WHERE IS” BASIS

Submission of offer at the 12/F AMRG Office, Yuchengco Tower, RCBC Plaza
6819 Ayala Avenue corner Buendia Avenue, Makati City

ALL PROPERTIES ARE ON 'AS-IS-WHERE-IS BASIS". PROPERTIES AND PRICES ARE SUBJECT TO CHANGE WITHOUT PRIOR NOTICE.

SALE PAYMENT TERMS

Cash Term: NEGOTIATED

25% Downpayment payable as follows:

- a). 10% Deposit upon submission of offer
- b). Balance for the 15% downpayment payable within seven (7) days from receipt of the notice of approval;

75% balance payable within 30 days from the completion of downpayment or as indicated in the notice of approval.

Installment Term:

25% Downpayment payable as follows:

- a). 10% Deposit upon submission of offer
- b). Balance for the 15% downpayment payable within seven (7) days from receipt of the notice of approval;

75% balance payable as follows:

- 9.5% fixed per annum for 1 year
- 11.5% fixed per annum for more than 1 to 5 years
- 13.5% fixed per annum for more than 5 to 7 years